Aurora's Theme

Child of Light

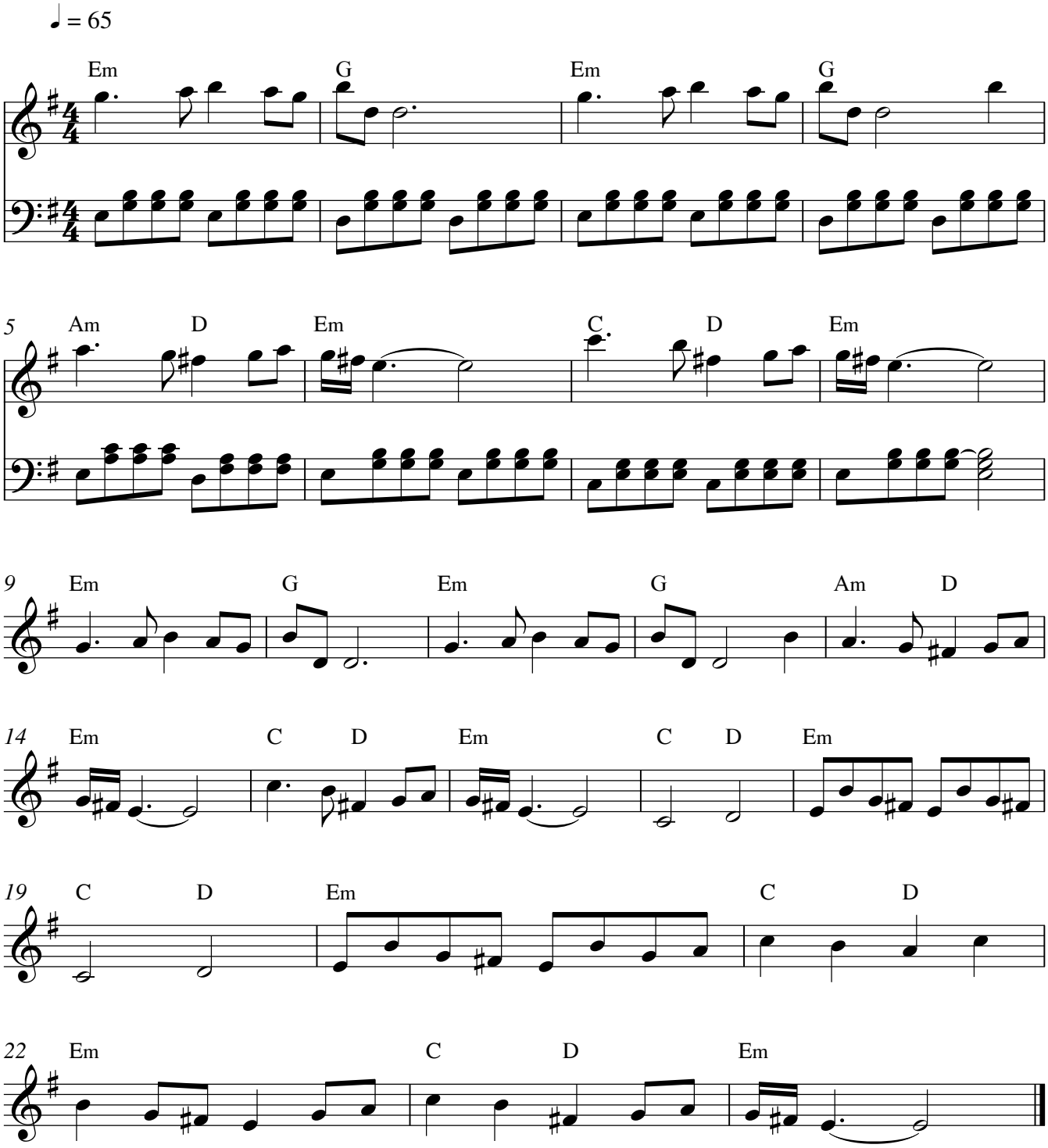

J-Bapt - Avril 2020